

GLORIA

Antonín Tučápský
(1928-2014)

Allegretto ♩ = 104 *f*

1
2
3

Glo - - ri - a in ex - cel - - sis

f

Allegretto ♩ = 104

tr

ORGAN

5

De - - o!

8

mf

et in ter - ra

mf

12

pax ho - mi - ni - bus bo - nae vo - lun - ta - tis!

16

19

f
Glo - - ri - a in ex - cel - - sis

23

f
De - o!

26

29

mf
La - u - da - mus te, be - ne - di - ci - mus

33

mf
te,

36

f

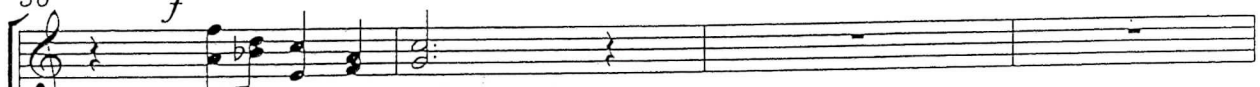

A-do-ra-mus te,

f

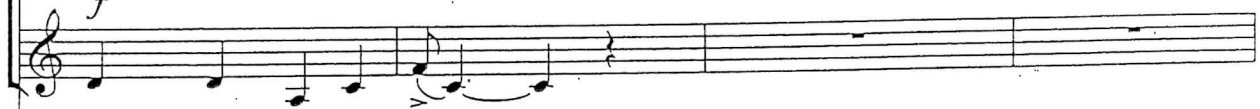

A - do - ra-mus te, —

40

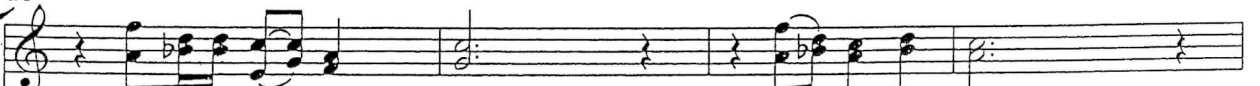

Glo-ri-fi-ca-mus te,

lau-da-mus te,

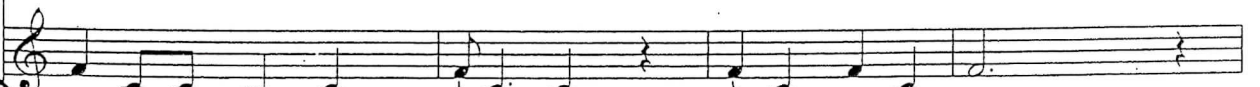

Glo-ri-fi-ca-mus te, —

lau-da-mus te,

44

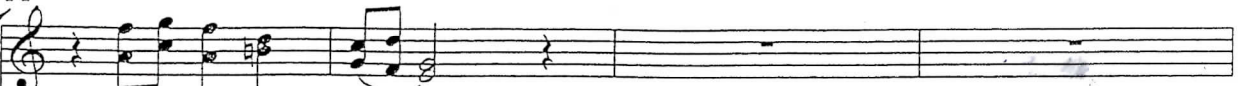

a-do-ra-mus te, —

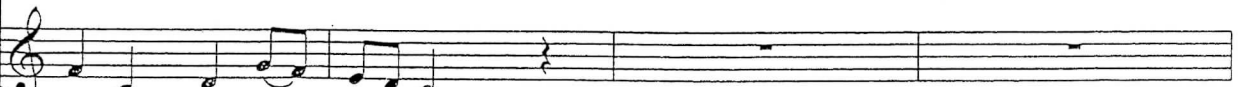

a-do-ra-mus te, —

48

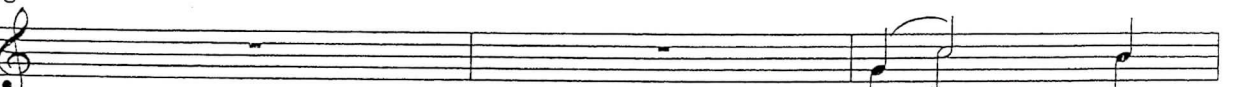

Glo - - ri -

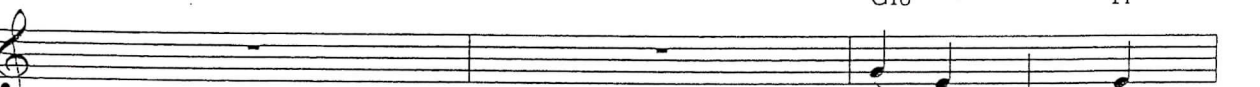

Glo - ri - a,

51

-a in ex-cel - - - sis De - o! —

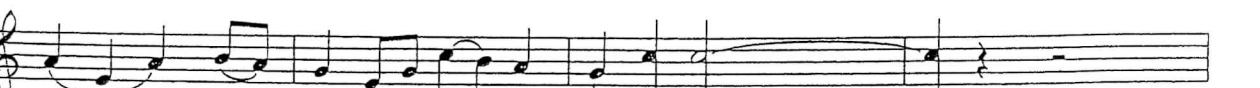

Glo - - ri - a in ex-cel - sis De - o! —

55

58

62

2' 40"